



-

**SCHOOL BELONGING AS MED-RANGE  
IDENTITY BETWEEN PERSONAL  
CHARACTERISTICS AND NATIONAL  
IDENTITY TO JERUSALEMS STUDENTS-  
PALESTINE**

:

( )

-

**2010**



-

**SCHOOL BELONGING AS MED-RANGE  
IDENTITY BETWEEN PERSONAL  
CHARACTERISTICS AND NATIONAL  
IDENTITY TO JERUSALEMS STUDENTS-  
PALESTINE**

:  
( )

2010/4/26

اللجنة المشرفة:

التوقيع

الدكتور إبراهيم مكاي (رئيساً).....

الدكتورة أجنس حنايا (عضواً).....

الأستاذة الدكتورة خولة الشخشير (عضواً).....

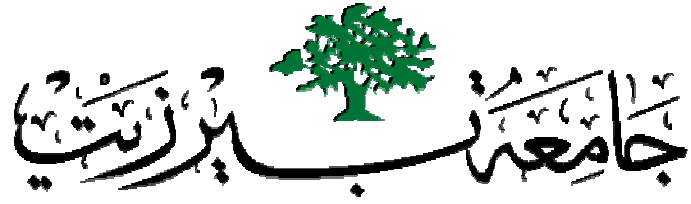

**BIRZEIT UNIVERSITY**

-

**SCHOOL BELONGING AS MED-RANGE IDENTITY  
BETWEEN PERSONAL CHARACTERISTICS AND  
NATIONAL IDENTITY TO JERUSALEMS  
STUDENTS-PALESTINE**

( )

( ) :

( ) :

( ) :

-

**2010**

...

...

..

..

..

...

.... ( )

....

.....( )

..( )

..

..

....

..

..

...

...

•

•

•

•

•

)

(

•

•

و

.

.

( 23-1 )

:

1

14

15

ε

**15**

**15**

**16**

**18**

**19**

**20**

**(43-24) :**

**(61-44) :**

**46**

**46**

**50**

**51**

**54**



**59**

**(113-67 ) :**

**(125-114) :**

**114**

**115**

**125**

**(135-126)**

**( 241-136)**

131	.	1
132	.	2
135	.	3
206		4

229		1
231		2
232		3
233		4

د

-

( )

:

.

-3

-2

-1

.2009-2008

2

.

-:

-1

-2

-3

ن

:

:

.

.

.

.

.

## **ABSTRACT**

### **SCHOOL BELONGING AS MED-RANGE IDENTITY BETWEEN PERSONAL CHARACTERISTICS AND COLLECTIVE IDENTITY TO JERUSALEMS STUDENTS-PALESTINE**

**By**

**Fatmeh Yousef Yakoob Sharaf( Fteiha)**

**Supervised by**

**Dr.Ibraheem Makkawi**

This study aims to identify the reality of the seventh and eighth grades at Emelson Society School, and the contribution of the school to the development of the individual and national identities of the students, and enhancing their sense of belonging to the school.

The study was conducted on a sample of students from the seventh and eighth grades at Emelson Society School in Jerusalem.

Three instruments were used in the study:

- 1-In-depth Interview .
- 2-Observation .
- 3-School reports .

The study was conducted in two phases along the two semesters of the year 2008-2009. To answer the study question, results were analyzed according to the Grounded Theory(Qualitative Research Method). Observations and school records provided information on how the school contributes to the development of individual and

national identities and the enhancement of their sense of belonging and commonalty.

The study showed the following results:

1-There is clarity in the social and national mission of the school , and the students awareness of this mission. Students emphasized this awareness as essential to the sense of belonging and confidence which lead them to creativity in their study and the development of their talent and personality . The sense of security also protects students from any harm and violence , it also builds trust and special social relations which renounce violence ; this is based on self esteem, respect of others, and leads to cultivating the good things in their souls.

2-The study confirmed that the involvement of students in different school activities has a role in refining and developing their identities ,awareness and positivity that affects their academic achievements. The students said that there are common goals which bring them together, and they feel the sense of belonging which leads them to change their behavior through the various opportunities given to them to practice different activities that affect their identity, their personalities and their way of thinking so as to improve their academic achievements.

3-The study showed that there is a prominence of social identity for their school which was formed as a result of their experience accumulated over the past three years, and emerged with their feelings, their love for the school, and their positive orientations.

#### Recommendation Of The Study

As the school level

1-The school has to provide for students safe, attractive school environment, constant contact with parents and planting values of belonging to school and country.

2There is a need for more interest in extra-curricular in schools that neglect them because their great effect on the student achievement, identity and social interest.

3-The Palestinian identity should be clearly present in all subjects of study in creative way and farmed with pride and acceptance of others.

4-The school social identity should be clear through its mission and educational vision.



Finally as family and community organizations a vital role of families and community organizations in developing and enhancing education, and fighting the disgraceful violation of the Israeli values to the Jerusalemites. I call researchers to produce a field study about the role of community organizations and its impact on forming the identity of individuals.

(2007 )

(Schule)

:

.

.(57 )

.(1995 )

.(62 )

.(2003 )

.(56 )

.(2001 )

.(89 )

"

.(171 2006 )"

( )

(1999 )

(1999)

(48 )

:

(Nakhleh,1979)

1948

.(2005 )

(38)

(146)

(%5.5)

(8)

(%26)

(31.5)

(46)

(54)

.(2008 )(%37)

(0.9-0.5)

(1.50-1.25)

.(2008 )



)

(

( 2008 )

( %0.60)

(10.63%)1996-1995

2008

.(2008 )

(%20)

.(13 2008 )

(2002)

(Freire)

.(Makkawi,2008)

(79 )

(42 )

)

(



(260)

2006

(543) 2010/2009

(23)

.( )



.

:

:

.

:



(themes)

:

(1

(2

(3



‘

.

Glesne, )

.(1999

.

:

2009-2008

:



-6

:

:

:

.

:

.

:

.

:

.

:

.

(Social Identity Theory)

:

1979

Tajfel and Turner

( Phinney,1989)

:

:(1968)

:(grounded theory)





Social Identity )

1979 Tajfel and Turner (Theory

(1968)

Maslow (phinney,1989)

(Social Identity Theory)

1979 Tajfel and Turner

( Maslow,1968)

:

( )

(Erikson,1968)

( )

.(2006 )

(phinney,1989)

.

:

.

.(1995 )

.(75 )

.( 2005 )

-

)

.(

.(2003 )

.(2005 )

1948

:

:

1

2

.(2003 )

—:

1967 1948 :

1993 1967 :

1993 :

( )

.(2008 )

(2005)



.(2002 2006 )

)

(2002

.(2006 )

( )

(Miranda,2008)

:

(2006)

(2001)

%63.15

%65.29

%68.76

%.50.90

(2008)

( )

(2008)

(2008)

.(2008 )

.(2001 )

) 16

.(2002

( )

.(1973 )

UNESCO )

(& CIDREE, 1988

:

(1973)

( Ma, 2003)

(Semerdon, 2002)

(Leithwood & Jantzi, 2000 )

(1998)

(Dinham,2004)]

(Marks et.al, 1996)

(Sillins & Harvey, 2000)

(2005)



(2001)

Sillins, )

( Mulford & Zarins, 2002

(2007)

(Ma, 2003 )

(Fredrik & Eccles, 2006)

(Marsh, 1992)

":

"

.(1992 )

( )

Maslow



.

( )

.

:

(Johnson & Christensen, 2000)

(Bavelas, 1995)

Johnson & )

(Christensen, 2000

Johnson )

.( & Christensen, 2000

(Bavelas, 1995)

(Pidgeon & Henwood, 1996)

)

(

:

.2009-2008

.(Glense, 1999)

12

14-12

-: 4

2009 -2008

.2009-2008

2009-2008

2006

14 12

( )

)

.(

.



12

(1)

/	7	13					1
/							
/	7	13					2
/							
/	9	13					3
/							
/	4	13					4
/							

/	6	13					5
/							
/	5	13					6
/							
/	14	13				.	7
/							
/	7	12				.	8
/							
/	6	13				.	9
/							
/	6	12					10
/							
/	6	14					11
/							
/	7	13				.	12
/							

(Glense, 1999)

:

.(Johnson & Christensen, 2000)

-1

:

.(Glesne,1999)

:

:

:

:

.(

)

.

:

:

:

:

:

:

:

:

:

:

:

:

)

:

.(

:

:

:

:

( ) :

:

:

:

:

:

:

:

:

:

:

:

:

:(McMillan & Schumanchers,2001) -2

-3

[ ]

.

:

:

-1

.

-2

.

( )

-3

.

-4

.(Glesne,1999)

-4

:

-

-



-

-

-

نوا

-

-

:

:

:

:

.( )

:

:

-6

2008/11/15

2008

( )



.

:

(Johnson & Christensen, 2000)

Johnson )

.)

( & Christensen, 2000

[themes]

.  
: **credibility**

:

•2009-2008

:

-

.

:

-

.

**:(Triangulation )**

-

**: Transferability**

-

[ ]

( )

:

( )

)

(

2006





**Conformability** -

**:Authenticity** -

:

•

.

## الفصل الرابع

:

-1

( )

-2

-3

-4

-5

-6

-7

-8

:

"

"

( MA, 2003)

"

"

:

"

"

.

:



"

:

"

."

"

Leithwood & Jantzi, )

(2000

:

"

."

( UNESCO & CIDREE, 1988)

(Sillins,Mulford &Zarius,2002)

(2007)

:

"

"

.

:

"

"

:

"

"

:

"

"

(Fredrick & Eccles,2006)

:

"

"

(Dinham et.al,2006 )

( Marks et. al, 1996)

.

∴

"

"

(1968)

": (2005, )

:"( )

(2008)

:

"

"

(1992 )

(2005 , )

(MIRANDA,2008)

(2002)

(Maslow,1968)

(Ma,2003)



(2008)

(1998)

(Diham et.al, 2006)

(Marks et.al,1996)

:

"

"

:

"

"

(2005 )

(2001)

. (Sillins&harvey,2000)

.(2008 )

:

"

"

.

(2003 )

.( 2001 )

.

:

"

.

.

.

"

.

:

"

...

.

"

.

(2002 ) (2001 )

15-11 (1990 )  
(1973 )

.(2008 )

:

.

.

.



:

"

"

.

.

"

.

"

"

.

.

( .. )

.

.

:

"

"

.

(1992 )

.

:

"

"

.

.

:

"

"

.

:

"

.

.

"

.

:

"

"

.

14-12

.

:

"

."

(Marks et.al, 1996)

.

(1998)

(2001)

."

)

:

(

"

."

“ . ”

:

”

”

.

.

.

∴

∥



"

(March, 1992)

:( . )

"

"

:

"

.

"

.

:

"

”

( . )

”

”

.

.( 2000 ).

:( . )

”

”

·

：

”

”

：

( · )

”

”

·

(1992 )



:

(Social Identity Theory)

1979

Tjafel and Turner

:

:

"

.

.

"

:

"



"

.

:

"

"

(2002)

(2006)

.

:( . )

1988-11-15

"

"

(Tjafeland Turner,1981 )

" :

,

.

.

:

"

.

:( . )

"

.

"

.

: ( . )

"

"

.

(2006)

:

"

"

.

.

:

.

"

"

.

"

.

.

"

.

：

”

”

：

”

”

”

”

( 2003 )

:

"

"

.

:

"

"

.

)

(

%80-%70





# نتائج الدراسة التثلاثية

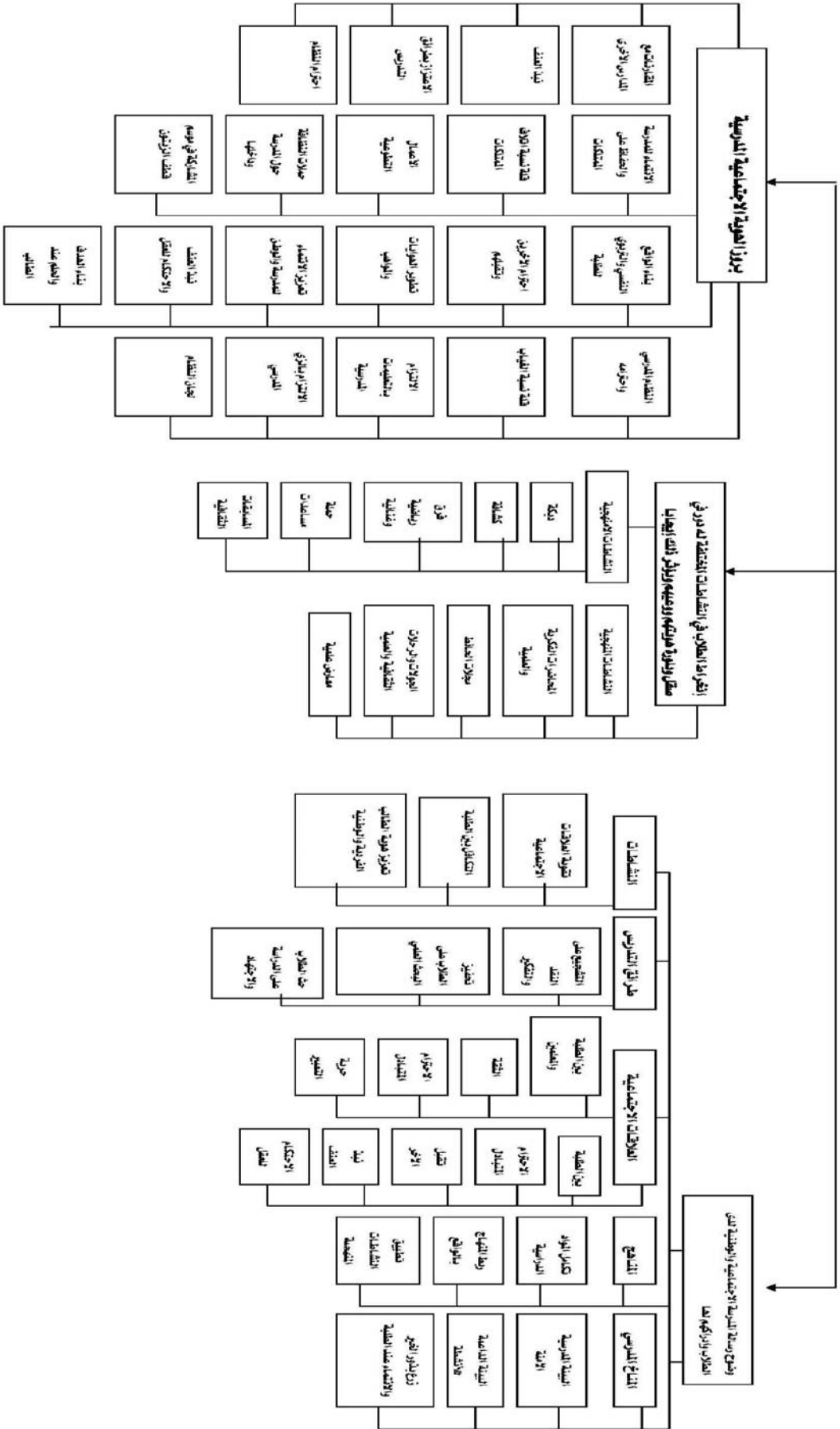

-3

-2

-1

.2009-2008

-:

-

.

-

.

-

:

.

” ”

”

.

.





14-12



)

.(

.

.

(2001)

%63.15

.

"

"

(2008)



(2008 )

10)

( )

( )

:

:

:

:

:

:

:

:

.10

.(2001)

. 108-58 (2)**9**

.(1998)

.95-85(122)**26**

: (5 )

.(2006)

-

.(1995)

.(2001)

.186-163(30)**9**

.29-24 (56).

.(2005)

.(2001)

.(2000)

-84 ( 41)

.(2007)

.112

.(2007)

: .(2006)

: .326

.(44 )

.(1973)

. - :

(2 )

.(1992)

. - :

.(2008)

.(1990)

.153-140 10(38)

.(1992)

.61-38 1(12)

.(2001)

- - : .(2005)

.55-34 (141)



.(2006)

. -

.(1996)

.

.(2002)

. -

.(1 )

. -

.(2005)

.(1995)

.35-66 (2012)

.(1999)

. - .

-

.(2006)

.

)

.(

(2005/8/10

.20 . \_\_\_\_\_.(2008/3/19)

.(2001)

48

.(2002)

.104-76 **(108)**

.(2003)

.62-41 (75)74 .

.(2008)

.**(2005)**

**(2008)**

.(2008/7/15)

[http/ www.alriyadh.comL15L7L2008 article35923.html](http://www.alriyadh.com/L15L7L2008_article35923.html)

.(2008/12/21)

.30

.(2008)

2008/11/9

[http/www.pcdc.edu.ps.Arabic/Arabicclarificatiol.htm:](http://www.pcdc.edu.ps.Arabic/Arabicclarificatiol.htm)

## References:

- Bavelas, J . (1995). **Quantitative versus qualitative**. In W.Leeds-Hurwiz (ed) *Social Approaches to Communication*, 49-62. NY: Guilford-press
- Busseri,M.;Kaansor,L.;Willoughby,T.&Chalmers,H.(2006).  
A Longitudinal examination of breath and intensity of youth activity involvement and successful development,*Development Psychology*,42(6),1313-1326.
- Dinham,S.(2004).Principal leadership for outstanding educational outcomes.*Journal of Educational Administration*,43(4)338-357.
- Erikson,E.(1968).**Identity:Youth and Crisis**.NewYork:W.W.Norton &Company.
- Fredricks,J.&Eccles,J.(2006).Extracurricular participation associated with beneficial outcomes? Concurrent and longitudinal relations.*Developmental Psychology*,42(4),698-713.
- Glense,C. (1999). **Becoming Qualitative Researchers: An Introduction (2<sup>nd</sup>)**. New York:Longman.

Johnson, B. & Christensen, L. (2000). **Educational**

**Research: Qualitative and Quantitative Approaches.**

Boston, MA: Allyn and Bacon.

Grounded theory: **Practical Implementation.** Leicester, U.K.: The

British Psychological Society pp(unknown).

Phinney, J. (1989). Stages of ethnic identity development in minority

group adolescence. *Journal of Early Adolescence*, 9(1-2), 34-49.

Pidgeon, N. & Henwood, K. (1996). Grounded theory: Practical

implementation. In J. Richardson (ED.). *Handbook of qualitative research methods for psychology and sciences*, 613-642.

Semerdon, B. (2002). Students Perception Of Membership In Their High

Schools. *Sociology of Education*, 75(4), 287-305.

Shields, C. (2004). Creating a Community Of Difference. *Educational*

*Leadership*, 61(7), 38-44.

Sihins,H.;Mulford,W.&Zarins,S.(2002). Organizational Learning And School Change.*Educational Administration Quarterly*,38(5),613-642.

Sillins,H. & Harvey, R. (2000). Students As a Central Concern. *Journal of Educational Administration*, 38(2), 338-357.

Tajfel,H.&Turner,J.(1986).The Social Identity Theory Of IntergroupBehavior.InS.Worchel&W.Austin(Eds.),**Psychology of intergroup relations**(2<sup>nd</sup>ed),7-22.Chicago:Nelson-Hall.

Leithwood,K&Jantzi,D.(2000)The Effects Of Transformational Leadership On Organizational Conditions And Student Engagement WithSchools.*Journal of Educational Administration*,38(2),112-129.

Ma,X.(2003).Sense Of Belonging To School:CanSchools Make a Difference.**The Journal of Educational Administration**,38(2),112-129.

Makkawi,I.(2004). **National Identity Development Among Palestinian Student Activists In The Israeli Universities.***International Journal of Educational Policy,Research,and Practice*. 5(2),19-59.

- Makkawi,I.(2008).**Cultural Hegemony Resistance And Reconstruction of National Identity Among Palestinian Students In Israel.***ASQ*.30(4),23-42 .
- Marsh,H.(1992).Extracurricular Activities: Beneficial Extention of Traditional Curriculum Or Subversion Of Academic Goals?.,*Journal of Educational Psychology*,84(4),553-562.
- Marks,H.(2000).Student Engagement In Instructional Activity: Patterns In The Elementary,Middle And High School Years. *American Educational Research Journal*,37(1), 153-184.
- Marks et al, H. Secada, W. & Doane , K. (1996). **Social Support for Achievement: Building Intellectual Culture In Restructuring School.** *Paper presented at the Annual Meeting of The American Educational Research Association.*
- Maslow, A. (1968). **Toward a psychology of being.** Princeton. N.J.:Van Nostrand.
- McMillan,J\_&Schmachers,S.(2001).**Research in Education.**Longman:Chapter13.

Miranda, O. (2008). **A sense of belonging**: A ground report. Retrieved from the internet on 9-11-2008 from

[www.groundreport.com/opinion/a-sense-of-belonging](http://www.groundreport.com/opinion/a-sense-of-belonging)http:

Nakhleh, K. (1979) **Palestinian dilemma : National consciousness and university education in Israel** . Detroit : Association Of Arab – American University Graduates.

UNESCO & CIDREE (1988). **A sense of belonging: Guidline for values for the humanistic and international dimension of education**. A paper presented to MINEDEUR Conference of European Ministers Report.





(1)

(2)

:  
:  
:  
:

.( )

.  
:  
:

:

:

:

:

:

:

:

:

:

:

)

:

.(

:

:

:

( )

:

:

:

:

:

:

:

:

:

:

:

:

:

:

(3)

(1)  
مقابلة فؤاد

2009/11/21 :

10:30 :

:

:

.( )

.

:

.

:

:

13

:

:

:

:

:

.

:

:

.

:

:

:

:

:

:

.

:

:

.

.

:

:

.

.

.



:

:

:

:

:

:

)

:

.(

:

:

:

:

:

:

:

:

:

:

.

:

:

( )

:

:

:

:

:

:

.

:

:

:

:

.

:

:

.

:

:

.

:

:

:

:

:

.

:

:

.

:

:

.

:

.

:

## (2) مقابلة زهير

2008-11-15 :

:

:

( ) .

.

:

.

:

:

:

:

,

:

:

:

:

:

:

:

:



:

:

:

:

:

:

.

:

:

:

:

:

:

:

:

:

:

:

:

:

:

:

.

:

.

.

:

:

.

:

:

.

:

:

:

:

.

:

."

:

:

.

:

:

وكمان في

:

.

( )

:

:

.

:

:

.

.

:

:

.

:

.

:

:

:

:

:

:

:

:

:

:

:

:

:

:

:

(3)مقابلة هيثم

2008-12-15 :

:

:

.( )

.

:

.

:

:

-4-27

:

1995

10

:

:

:

:

:

:



:

:

:

:

:

:

:

:

.

:

:

.

:

:

:

:

.

:

:

.

:

:

.

:

:

"

:

:

.

.

( )

:

:

.

:

:

.

.

:

:

.

:

( )

:

:

:

:

:

:

:

:

. :

:

:

.

.

.

:

:

.

:

:

.

:

:

.

:

:

.

:

(4)مقابلة وسام

2008-11-18 :

:

:

.( )

.

:

.

.

:

:

5

14

:



.

.

.

.

.

:

:

:

:

:

:

.

:

:

:

:

.

:

:

.

:

:

.

:

		:
	.	
(	)	:
		:
	.	:
		:
	.	:
		:
	.	:

:

:

:

.

:

:

:

:

:

:

.

:

:

.

:

.

:

(5)

2009-3-22 :

:

:

.( )

.

:

:

:

6

14

:

:

:

:

:

:

:

.

:

:

:

.

:

:

.

:



:

:

:

:

.

:

:

:

:

:

:

:

:

:

:

:

:

( ) :

:

:

:

:

:

:

:

:

:

:

.

:

.

:

:

:

.

:

.

**(6) محمد.ق**

2009-1-28 :

:

:

.( )

.

:

:

:

13

:

:

:

:

:

:

:

:

:

:

:

:

:

:

:

:

:

:

:

:

:

.

:

:

.

:

:

.

:

:

.

:

:



.

.

:

.

:

:

:

.

( )

:

:

.

:

:

:

:

.

:

.

:

( )

:

:

:

:

:

:

:

:

:

:

:

:

:

· :  
· :  
· :  
· :

. (7)

2008-12-1 :

10:30 :

:

:

.( )

.

:

:

:

13 :

.4

.

.

:

:

.

:

:

:

:

.

:

:

:

:

:

:

:

:

.

:

.

:

.

:

.

:

:

.

:

.

:

:

:

:

.

:

:

:

:

.

:

:

.



:

:

:

:

:

:

:

:

( )

.

:

:

.

:

:

.

:

.

:

:

:

.

:

.

.

.

.

.

.

.

.

.

.

.

.

.

.

.

.

. (8)

2009/4/17 :

10:30 :

:

:

.( )

.

:

.

:

7

13

:

.

:

.

:

:

:

.

:

:

..

:

:

:

:

:

:

:

:

:

:

:

,

:

.

:

:

.

)

:

.(

:

.

:

.

:

:

:

:

:

:

:

( )

:

:

:

:

:



:

.

.

:

:

:

:

:

:

.

:

:

:

:

:  
:  
:  
:  
:  
:

. (9)

2008/12/3 :

10:30 :

:

:

.( )

.

:

:

:

14

:

.

:

:

:

:

.

:

:

.

:

:

.

:

:

.

:

:

.

:

:

.

:

:

.

)

:

.(

:

.

:

:

.

:

:

.  
:  
:  
:  
:  
:  
.  
(                    )     .  
:  
:  
.  
.  
:  
.

:

:

:

:

:

:

:

:

:

:



:

.

:

:

:

:

.

:

:

:

(10)

2009/3/15 :

10:30 :

:

:

.( )

.

:

.

:

14

:

:

:

:

:

:

:

:

:

.

"

.

.

( )

:

:

:

:

:

:

:

:

:

.

:

:

.

)

:

.(

:

:

:

.

:

:

	.	:
		:
	.	:
		:
	.	:
		:
(	)	:
		:
.		:
		:
		:

:

:

:

:

:

:

:

:

:

:

:

:

:

:

:

:

:

:

:

:



:

:

:

(11)

2008/12/18 :

10:30 :

:

:

.( )

.

:

.

:

8

13

:

:

:

:

:

:

:

:

:

:

:

:

:

:

:

.

:

:

:

:

:

:

)

:

.(

:

:

:

.

:

:

:

:

( )

:

:

:

:

:

:

:

:

:

:

:

:

:

:

:

:

:

:

:

:

:

:

:

:

:

(12)

2009/5/25 :

10:30 :

:

:

.( )

.

:

.

:



13

:

:

:

:

:

:

:

:

:

:

:

:

:

:

:

:

:

:

:

:

:

)

:

.(

:

:

:

:

:

.

:

:

( )

:

:

:

:

:

:

:

:

:

:

:

:

:

:

:

:

:

:

:

:

:

:

:

:

:

(4)

(1)

/	7	13					1
/							
/	7	13					2
/							
/	9	13					3
/							
/	4	13				.	4
/							
/	6	13					5
/							
/	5	13					6
/							
/	14	13				.	7
/							
/	7	12				.	8
/							
/	6	13				.	9
/							

/	6	12					10
/							
/	6	14					11
/							
/	7	13				.	12
/							

(2)

<b>55</b>	<b>55</b>		<b>1</b>
<b>92</b>	<b>37</b>		<b>2</b>
<b>117</b>	<b>25</b>		<b>3</b>
<b>182</b>	<b>65</b>	.	<b>4</b>
<b>240</b>	<b>58</b>		<b>5</b>
<b>285</b>	<b>45</b>		<b>6</b>
<b>337</b>	<b>52</b>	.	<b>7</b>
<b>376</b>	<b>39</b>	.	<b>8</b>
<b>424</b>	<b>48</b>	.	<b>9</b>
<b>464</b>	<b>40</b>		<b>10</b>
<b>552</b>	<b>58</b>		<b>11</b>
<b>564</b>	<b>42</b>	.	<b>12</b>



(3)

<b>385</b>	<b>385</b>	<b>55</b>		<b>1</b>
<b>644</b>	<b>259</b>	<b>37</b>		<b>2</b>
<b>819</b>	<b>175</b>	<b>25</b>		<b>3</b>
<b>1274</b>	<b>455</b>	<b>65</b>	.	<b>4</b>
<b>1680</b>	<b>406</b>	<b>58</b>		<b>5</b>
<b>1995</b>	<b>315</b>	<b>45</b>		<b>6</b>
<b>2359</b>	<b>364</b>	<b>52</b>	.	<b>7</b>
<b>2632</b>	<b>273</b>	<b>39</b>	.	<b>8</b>
<b>2968</b>	<b>336</b>	<b>48</b>	.	<b>9</b>
<b>3248</b>	<b>280</b>	<b>40</b>		<b>10</b>
<b>3654</b>	<b>406</b>	<b>58</b>		<b>11</b>
<b>3948</b>	<b>294</b>	<b>42</b>	.	<b>12</b>

(4)

"	"	"
"	"	"
"	"	"
"	"	"

/ . / . " .	"	/ . " . " .
"	"	" . " .
" . " .	"	" . " .

"	"	"
"	"	"
"	"	"

"	"	"
"	-11-15 88-11-15 1988	"
"	"	"



"	"	"
"	"	"



	.	
"	"	
)	"	"
(	.	
"	"	"